



# The Barbershop Beat

Monthly Publication of Atlantic Bay-Mountain Region #19  
Sweet Adelines International, Inc.



[www.region19sai.org](http://www.region19sai.org)

September 2016

Chapter Leaders: please either distribute the mailing to your members or refer them to the regional website. Thank you!

## IN THIS EDITION:

ITEM	ACTION BY	FROM
Regional Calendar (2)	All Recipients	Sarah Nainan-Newhard, Team
Important News (3)	Chapter Leaders, All Recipients	Sarah Nainan-Newhard, Team
F.L.A.S.H. Flyer (4)	All Recipients	Diane Bartel, Marketing
F.L.A.S.H. Flyer (5)	All Recipients	Donna Halley, Education
Quartet Opportunities @ F.L.A.S.H. (7)	Regional Quartets	Donna Halley, Education
The Voices Contest (8)	F.L.A.S.H. Attendees	Donna Halley, Education
Region 19 Quartet Mix & Match(9)	All Recipients	Sandy Knapp, Quartet Promotions Chair
2016 History Book Contest @ F.L.A.S.H. (10)	Chapter Historians	Michele Woodward, Membership
F.L.A.S.H. 2017 Bid to Host Form (14)	Chapter Leaders	Liz Danielski, Events
Harbor City Music Company Show Flyer (15)	All Recipients	Harbor City Music Company Chapter
Clustered Spires Anniversary Flyer (16)	All Recipients	Clustered Spires Chapter
Chesapeake Harmony Show Flyer(17)	All Recipients	Chesapeake Harmony Chapter
Diamond State Show Flyer (18)	All Recipients	Diamond State Chapter
Dundalk Show Flyer (19)	All Recipients	Dundalk Chapter
Heart of Maryland Show Flyer (20)	All Recipients	Heart of Maryland Chapter
Ringing Hills Show Flyer (21)	All Recipients	Ringing Hills Chapter
Arundelair Show Flyer (22)	All Recipients	Arundelair Chapter
Greater Harrisburg Show Flyer (23)	All Recipients	Greater Harrisburg Chapter
Red Rose City Show Flyer (24)	All Recipients	Red Rose City Chapter
Delaware Valley Chorus Director Search	All Recipients	Delaware Valley Show Chorus

- ♪ All submissions for the monthly mailing are due on the **27<sup>th</sup> OF EACH MONTH.**
- ♪ All submissions should be submitted in electronic form (Microsoft Word, or the following graphic formats – jpg, bmp, etc.), and sent to [syuki63@gmail.com](mailto:syuki63@gmail.com) until further notice.

### Region #19 Philosophy

Women join Sweet Adelines because they love to sing. They stay because of the musical challenges, the rewards of individual achievement, and the rewards of performance and the sense of belonging. Therefore, Region #19 is a progressive women's organization which:

- ♪ Promotes excellence in the performance of barbershop harmony through education
- ♪ Creates an atmosphere of camaraderie among its membership
- ♪ Provides opportunities for individual growth

**ATLANTIC BAY-MOUNTAIN REGION #19**  
**CALENDAR OF EVENTS – updated February 2016**

Key: ■ =Chapter Events; ■ =Regional Events; ■ =International Events  
\* = newly added/modified events

**2016**

Harbor City Music Company Chapter Show .....	September 10
Clustered Spires 20 <sup>th</sup> Anniversary Celebration .....	September 17
Regional F.L.A.S.H. (Faculty: Jean Barford & Karen Sweeters), Harrisburg, PA.....	September 23 - 25
<i>The Voices</i> (Novice Quartet Competition) .....	September 23
Regional Management Team (RMT) Meeting, Harrisburg, PA.....	September 25
*Region 19 Quartet Mix & Match (Faculty: Lynda Keever), Wallingford, PA.....	October 1
International Convention, Las Vegas, NV .....	October 18 - 22
Lehigh Valley Chapter Show .....	November 6
Diamond State Chapter Show.....	November 12
Freedom Valley Chapter Concert.....	November 12
Heart of Maryland Chapter Show .....	November 12
*Ringing Hills Chapter Tea .....	November 12
Arundelair Chapter 50 <sup>th</sup> Anniversary Celebration .....	November 13
Shades of Harmony Chapter Show .....	November 19
Harmony on the Bay Chapter Show.....	December 3
Greater Harrisburg Chapter Show .....	December 10
Jersey Sound Chapter Show.....	December 10
Valley Forge Chorus, Chapter Show.....	December 10
Greater Harrisburg Chorus, Chapter Show, Harrisburg, PA.....	December 11
Red Rose City Chorus, Holiday Show, Ware Center, Lancaster, PA.....	December 17

**2017**

Singers' School (Faculty: Speed of Sound Quartet), Cherry Hill, NJ .....	January 20-22
Regional Management Team (RMT) Meeting, Cherry Hill, NJ.....	January 22
Regional Management Team (RMT) Meeting, via teleconference .....	March 12
Regional Convention and Competition, Hershey, PA .....	April 6 - 9
Pride of Baltimore Chapter English Tea .....	May 20
International Education Symposium, College Park, MD.....	August 2 - 6
Regional F.L.A.S.H. (Faculty: Judy Posgay & Sandy Marron) .....	September 8 -10
International Convention, Las Vegas, NV .....	October 10-14

**2018 and beyond**

Regional Convention and Competition, Hershey, PA .....	April 12 - 15
Director Training – Harmony College East.....	June (TBD)
Regional F.L.A.S.H. (Faculty: Jim Arns & Renee Porzel) .....	September 7 – 9
International Convention, St. Louis, MO .....	October 2 – 8
Regional Convention and Competition, TBD .....	May 2 – 5, 2019
International Convention, New Orleans, LA .....	September 16 – 21, 2019
Regional Convention and Competition, TBD .....	April 30 – May 2, 2020
International Convention (75 <sup>th</sup> Anniversary), Louisville, KY .....	October 12 - 17, 2020

- ♪ Submit additions and/or corrections to the regional calendar to Sarah Nainan-Newhard, Team Coordinator, [syuki63@gmail.com](mailto:syuki63@gmail.com)
- ♪ Chorus show dates do not have to be “cleared” with the Region; however, this calendar may be a useful tool when planning events.
- ♪ Submissions for *The Barbershop Beat* are due on the 27<sup>th</sup> of each month (to [syuki63@gmail.com](mailto:syuki63@gmail.com) until further notice)



## **STUFF FOR SEPTEMBER:**

- ❖ Region 19 Yahoo Groups have been established as an efficient means through which Regional staff communicate with their constituents. Here's a list of the groups that are available as well as the email address to use to join:

<b>Yahoo Group Name</b>	<b>Constituents</b>	<b>Email to Subscribe:</b>
Region 19 ABM	All Region 19 Members	<a href="mailto:region19abm-subscribe@yahoogroups.com">region19abm-subscribe@yahoogroups.com</a>
Region 19 Presidents	Chapter Presidents/Team Leaders	<a href="mailto:region19teamleaders-subscribe@yahoogroups.com">region19teamleaders-subscribe@yahoogroups.com</a>
Region 19 Quartets	Region 19 Quartet members	<a href="mailto:region19quartets-subscribe@yahoogroups.com">region19quartets-subscribe@yahoogroups.com</a>
Region 19 CAL	Region 19 Chapter-at-Large Members	<a href="mailto:region19cal-subscribe@yahoogroups.com">region19cal-subscribe@yahoogroups.com</a>
Region 19 RECs	Chapter Regional Events Coordinators	<a href="mailto:region19recs-subscribe@yahoogroups.com">region19recs-subscribe@yahoogroups.com</a>
R19 Membership	Chapter Membership Chairs/Coordinators	<a href="mailto:r19membership-subscribe@yahoogroups.com">r19membership-subscribe@yahoogroups.com</a>
R19 Marketing	Chapter Marketing Chairs/Coordinators	<a href="mailto:r19marketing-subscribe@yahoogroups.com">r19marketing-subscribe@yahoogroups.com</a>

- ❖ RMT members will be staffing the registration desk at F.L.A.S.H. – please stop by and introduce yourself!

# Region #19 F.L.A.S.H. 2016

Friendship, Laughter and Singing Harmony

September 23-25, 2016

Click [here](#) for the F.L.A.S.H. schedule!

Master Director **Jean Barford**, is a certified Sound Judge, International Faculty, and coach.

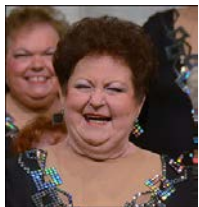

Her accomplishments as a director include 14 International Championship Medals (5-First Place Gold, 5-Second Place Silver, 1-Third Place Bronze, 1-Fourth place, 1-Fifth Place, and 1-Sixth Place) as director of the Gem City Chorus. A sought after coach for both chorus and quartet, Jean has coached quartets like Maxx Factor, Moxie Ladies, Zing!, and many others to their crowns.

**Karen Sweeters** is the Director of the Harmony On The Sound Chorus. She is a Certified



Judge in the Expression Category and a member of the Region 1 Faculty. Karen was awarded the title of Master Director in 1993. In her tenure as director, the Harmony On The Sound Chorus has won their Regional Championship eight times. A busy quartet and chorus coach, Karen has sung in Jest Treblemakers, Slightly Serious, The Mod Quad, won the Regional Championship in 2011 in Without Warning. She is a member of The Stage Coaches who coach the blending of Music, Movement and Character.

Register now! The chorus with the highest percentage of attendance as of 2:00PM Saturday, Sept. 24 will win a coaching session with Karen Sweeters on Sunday morning!

## **The Voices Novice Quartet** **Contest Friday Night!**

Featuring eight novice quartets who have been coached and mentored by members of the Silver Sorority

### **HOUSING INFORMATION:**

Red Lion Inn  
4751 Lindle Road, Harrisburg PA 17811  
717-939-7841  
Room rate: \$95 plus tax  
Deadline for rate: Sept. 9, 2016  
Ask for "Sweet Adelines" rate

### **REGISTRATION INFORMATION:** Register online [here](#)

Registration Fee (includes lunch on Saturday):

Members & CAL:	\$50.00
Youth Members:	\$38.50
Guests:	\$60.00
Youth Guests:	\$48.50

Late Fee (registrations after Sept. 15, 2016: \$10.00

Late registration must be completed onsite

### **Saturday Night Show:**

See these Region 19 International-bound competitors strut their stuff!

- Lustre
- Famous Janes
- GQ
- Neon Lights
- Greater Harrisburg Chorus
- Valley Forge Chorus

### ***But wait...there's more!***

- PVI's
- Quartet Coaching
- Classes on:
  - Vocal Production
  - Sound
  - Expression
  - Script-writing
  - Director Classes
- History Book Contest



Atlantic Bay-  
Mountain Region  
Sweet Adelines International

## F.L.A.S.H. 2016 September 23 - 25, 2016

### Daily Schedule (Subject to change - as of 08/29/16)

Time	Class Name/ Event	Instructor/ Faculty	Target Audience	Room
FRIDAY, SEPTEMBER 23, 2016				
3:00pm - 9:30 PM	Registration	Barb Falkinburg, et al	General Membership	Lobby
5:00 PM	Sign-Up for Open PVI Slots	Kevena Espinoza	General Membership	Lobby(Reg. desk)
6:45pm	Announcements and Welcome/Class Opening	Sarah Nainan-Newhard	General Membership	Dauphin
7:00pm - 8:00pm	"How to Learn a Song with Language Interpretation and Music, Simultaneously"	Jean Barford	General Membership	Dauphin
6:45pm	Announcements and Welcome/ Class Opening	Judy Hall	General Membership	Harrisburg Amphitheater
7:00pm - 8:00pm	"Tales from the Script" (Creating a Script from your Repertoire)	Karen Sweeters	General Membership	Harrisburg Amphitheater
8:00pm - 8:10pm	Break			
8:15pm - 9:15pm	"Energizing Your Sound - Vocally and Visually"	Jean Barford	General Membership	Dauphin
8:15pm-9:15pm	"Directors Need a Little Culture" (Defining the culture you have and creating a new one for your future)	Karen Sweeters	Directors, Assistant Directors, DCP Candidates	Harrisburg Amphitheater
9:15pm - 9:30pm	Break			
9:30pm - ?	"THE VOICES" NOVICE QUARTET CONTEST			Dauphin
SATURDAY, SEPTEMBER 24, 2016				
8:00am	Registration	Barb Falkinburg et al	General Membership	Lobby
8:00am - 10:30am	DCP Testing	Cheri Bowers	DCP Candidates	TBD
9:00 AM	Sign-Up for Open PVI Slots	Kevena Espinoza	General Membership	Lobby(Reg. Desk)
9:00am	Announcements and Welcome/Class Opening	Donna Halley	For Jean Barford	Dauphin
9:10am - 10:30am	"How to Vocally Improve Yourself - including three different types of breathing"	Jean Barford	General Membership	Dauphin
9:00am	Announcements and Welcome/Class Opening	Diane Bartel	General Membership	Harrisburg Amphitheater
9:15 - 10:30 am	"The Expression Category - So what is it really and how can I get me some?"	Karen Sweeters	General Membership	Harrisburg Amphitheater
10:30am - 10:40am	BREAK			
10:45am -12 Noon	DCP Testing	Cheri Bowers	DCP Candidates	TBD
10:40am	Announcements/Intro	Liz Danielski	General Membership	Harrisburg Amphitheater

10:45am - 12 Noon	<b>"My You Have a Lovely Ensemble - The five basic means to tighter unity and better svnchronization"</b>		Karen Sweeters	General Membership	Harrisburg Amphitheater
10:30am - 12:00 Noon	<b>FLASH Chorus Rehearsal</b>		Jean Barford	Only those pre-registered for chorus	Dauphin
12 Noon - 1:30 pm	<b>LUNCH (Valley Ballroom)</b>				
12 Noon - 1:30pm	Silver Sorority Annual Meeting/Lunch	Jenny Harris	Silver Sorority Members		The Loft
12:15pm - 1:30pm	Team Leaders/Presidents Forum	Sarah Nainan-Newhard	Team Leaders/Chapter Presidents		East Derry
12:15pm - 1:30pm	Regional Events Coordinators Round Table Discussion	Liz Danielski	Chapter RECs		West Derry
12:15pm - 1:30pm	Marketing Forum	Diane Bartel	Chapter Pubicity/Marketing Chairs		West Derry
12:00pm - 1:30pm	Membership Forum	Michele Woodward	Chapter Membership Chairs		East Derry
1:30pm	Announcement/Intro/Class Opening	Barb Falkinburg	For Jean Barford		Dauphin
1:40pm - 3:00pm	<b>"The Fine Art of Riser Placement" with Chesapeake Harmony Chorus</b>		Jean Barford	General Membership	Dauphin
1:30pm	Class Opening	Pat Edelman	For Karen Sweeters		Harrisburg Amphitheater
1:40pm - 3:00pm	<b>"Do You Have a Pulse After Lunch? - A singing class for practicing and understanding how anchoring your unit on pulse points can make such a difference "</b>		Karen Sweeters	General Membership	Harrisburg Amphitheater
3:00pm - 3:10pm	<b>BREAK</b>				
3:10pm	Announcements and Class Opening	Jenn Newman	For Karen Sweetters		Harrisburg Amphitheater
3:15pm - 4:15pm	<b>"From Melody to Humanity - The evolution of the musical journey from inspiration to lyrical meaning" Be ready to sing in this class!</b>		Karen Sweeters	General Membership	Harrisburg Amphitheater
3:15pm - 4:45pm	<b>FLASH Chorus Rehearsal</b>		Jean Barford	Only those pre-registered for chorus	Dauphin
3:15pm - 4:30pm	<b>"You've Got Questions - We've Got Answers" ("New" Member class)</b>		Donna Halley et al	For regional members of less than 5 years and brand new quartets	TBD
4:45pm - 7:30pm	<b>DINNER BREAK</b>				
7:30pm - 10:30pm	<b>SATURDAY NIGHT SPECTACULAR</b> featuring - Parade of Quartets, FLASH Chorus & International Competitors				
<b>SUNDAY, SEPTEMBER 25, 2016</b>					
9:00am - 11:50am	Chorus Coaching		Karen Sweeters	Highest % Attendance Chorus	Dauphin
9:00am	Announcements and Class Opening	Sharon Cody	For Jean Barford		Harrisburg Amphitheater
9:10am - 10:40am	<b>"Synchronization and Tuning"</b>		Jean Barford	General Membership	Harrisburg Amphitheater
10:40	<b>BREAK</b>				
10:40am - 11:50am	<b>"How to Give a PVI - Demos and Techniques"</b>		Jean Barford	General Membership	Harrisburg Amphitheater
11:50am	Thanks Yous and Question/Answer	Sarah Nainan-Newhard	General Membership		Harrisburg Amphitheater

# Opportunities for Quartets at F.L.A.S.H. 2016



**There are several marvelous opportunities for quartets to learn and perform at F.L.A.S.H.! We hope you can take advantage of one or more!**

## **Quartet Coaching**

Request coaching through registration process. All quartet members must be registered for the event in order for coaching to be scheduled.

## **Parade of Quartets**

Just prior to the start of the Saturday Night Show, quartets will be eligible to sing one song in a Parade of Quartets. Sign-ups will be all weekend at F.L.A.S.H., at the registration desk, and all quartet members must be registered for the event to participate.

## **Opening Classes at F.L.A.S.H.**

We'd love to be able to open all of our classes with a quartet performance. Quartets can volunteer to open classes with a song. Please email the Region 19 Quartet Promotions Chair (QPC), Sandy Knapp, at [napper1348@comcast.net](mailto:napper1348@comcast.net), if you would like to open a class. All quartet members must be registered for the event to participate.



**THE VOICES**  
**A NEW NOVICE QUARTET COMPETITION**  
*Atlantic Bay Mountain Region 19*

2<sup>nd</sup> Star

**R P M**

*The Jersey  
Girls*

**Affinity**

*We've Got Issues*

**Pearl**

Next In Line

**IN THE MIX**

**Friday, September 23<sup>rd</sup>, 9:15 PM**

**Come support and cheer on your favorite  
quartet!**

*October 1, 2016  
10:00 to 3:00*

*Bring Your  
Brown Bag Lunch*



# Region 19's QUARTET Mix & Match

Performing Arts Complex at Stage One, 101 Plush Mill Rd, Wallingford, PA 19086

*Hosted by Lynda Keever*

\$10 Registration Fee Includes Learning Media & Bottled Water

For More Information Contact Sandy Knapp, Quartet Promotions Chair @ [napper1348@comcast.net](mailto:napper1348@comcast.net)

---

## 2016 History Book Contest

**To:** Chapter Historians  
**From:** Michele Woodward, RMT Membership Coordinator  
**Re:** History Book Contest at F.L.A.S.H.

Hope you're putting your finishing touches on your chapter's history book! History Books will be judged during the day on Saturday, September 24<sup>th</sup>, and the winners will be announced at the Saturday Night Show.

Please submit your History Book to the Registration Desk at F.L.A.S.H. starting Friday evening, but all submissions must be submitted by 9:00 AM Saturday morning

Thank you.



# History Book Contest Registration Form

## F.L.A.S.H., September 24, 2016

In order to be judge must have form enclosed in your book and at the registration table by 9:00AM Saturday, September 24<sup>th</sup>.

Please print.

Historian:\_\_\_\_\_

Chapter:\_\_\_\_\_

Historian's address:\_\_\_\_\_

\_\_\_\_\_

Historian's email:\_\_\_\_\_

Thank you.

**SWEET ADELINES INTERNATIONAL**  
**ATLANTIC BAY-MOUNTAIN REGION #19**  
2016 History Book Contest  
Guidelines/Rules/Scoresheet

Chapter \_\_\_\_\_

Year \_\_\_\_\_

The purpose of the history book contest is to encourage chapters to keep a record of activities in an orderly and attractive manner.

<b>FACTUAL CATEGORIES</b>	<b>SCORE</b>
<b>COMPLETENESS (5 points):</b> All events sponsored by your chapter should be covered by some type of enclosure and be as complete as possible. Also include Sweet Adeline events attended by your chapter members, F.L.A.S.H., Regional or International photos taken of your chorus and any competing quartets should be included.	
<b>ACTIVITIES (15 points)</b> Identify place, date and any other pertinent details of all events. Persons in photos should be identified by first and last names: however a crowd shot could be treated as an event. Use clever captions.	
<b>CHAPTER PERSONNEL (10 points)</b> Elaborate on the "Who's Who" of your chapter such as officers, board members, directors, assistant directors, committee chairmen, quartets and members acting in a regional or international capacity.	
<b>REPORTING PERIOD (5 points)</b> Material should represent the fiscal year- May 1 through April 30. If competition or annual show falls in May, you may include it, since both are activities, which take months of chapter preparation.	
<b>CHRONOLOGICAL ORDER (15 points)</b> Enter material in chronological order, however, special projects, which span a period of time such as show preparation, may be spotlighted in a special section.	
<b>COVER AND TITLE PAGE (10 points)</b> The cover and title page are important. The cover should be sturdy and attractive. Identify chapter and reporting period. This is a good place to initiate a theme that will tie together the activities of the year.	

FACTUAL CATEGORIES	SCORE
<b>VARIETY (10 points)</b> Decorate with a variety of memorabilia, such as clippings, articles, photos flyers, souvenirs, artwork etc.	
<b>LAYOUT AND COMPOSITION (15 points)</b> The book should be well balanced and easy to read. Pages however should not be overcrowded or stretched to the point of looking bare. Neat and attractive placement is crucial.	
<b>ORIGINALITY (15 points)</b> The entire history book will be judged originality, imagination, and good taste	
<b>OVERALL TOTAL SCORE (100 points)</b>	



## REGION # 19 BIDDING FORM FOR F.L.A.S.H. 2017

Online form available here: <http://www.region19sai.org/flashbid.html>

**F.L.A.S.H. Date:** September 8 – 10, 2017      **Location:** T.B.D.

**Chorus Name:** \_\_\_\_\_ **Chorus Location:** \_\_\_\_\_

**Chorus President/Team Coordinator Name:** \_\_\_\_\_

**Chorus President/Team Coordinator Address:** \_\_\_\_\_

**Chorus President/Team Coordinator Phone Number(s):** \_\_\_\_\_

**Chorus President/Team Coordinator E-Mail Address:** \_\_\_\_\_

**Number of members in Chorus:** \_\_\_\_\_

**Number expected to participate:** \_\_\_\_\_

**Would someone from your Chorus be available to inspect the F.L.A.S.H. site with Regional personnel?** Yes ☐      No ☐      **Comment, if necessary:** \_\_\_\_\_

**Dates of previous hosting experience in the last five (5) years:**

**F.L.A.S.H.:** \_\_\_\_\_ **Singers' School:** \_\_\_\_\_

**Other:** \_\_\_\_\_ **Convention:** \_\_\_\_\_

**List any other Chorus projects during the last five (5) years that would qualify your Chorus to Host a F.L.A.S.H.:**

\_\_\_\_\_  
\_\_\_\_\_

**Why is your Chorus interested in Hosting a F.L.A.S.H.? (Please use the back of this form if additional space is needed):**

\_\_\_\_\_  
\_\_\_\_\_

**Name of Chapter member chairing this Event (Region #19 requires that you appoint a single chair prior to bidding.):**

\_\_\_\_\_

**Date:** \_\_\_\_\_

Please return completed form to Liz Danielski, Events Coordinator: [hotpbari@outlook.com](mailto:hotpbari@outlook.com)



HARBOR CITY  
MUSIC COMPANY  
COLOR US  
CRAZY  
FALL SHOW

SEPTEMBER 10 • SATURDAY

Two shows:  
1:30 pm | 6:30 pm

Matinée \$22 (Students/Seniors \$17) | Evening \$25 (Students/Seniors \$20)

Groups of more than 20 - contact for pricing  
Elks Lodge in Severna Park, MD

**Special Featured Quartets**  
LUSTRE | NEON LIGHTS | MIX IT UP

Email [info@HarborCityMusicCompany.org](mailto:info@HarborCityMusicCompany.org) or visit, [www.HarborCityMusicCompany.org](http://www.HarborCityMusicCompany.org)



# Come Celebrate 20 Years of Harmony



**Saturday, Sept 17, 2016**

**1:00—4:00 pm**

**Music, food & friends**



**Trinity United Methodist Church  
703 West Patrick Street  
Frederick, MD 21701**





**Chesapeake  
Harmony Chorus**  
presents...



# **Hittin' The Road With CHC Show!**



With special guests

**Lustre Quartet**

**Sunday, October 2 2016, 2:00pm**

**Historic Baldwin Hall  
1358 Millersville Road  
Millersville, MD 21108**

**Tickets: \$20.00 Regular  
\$15.00 Senior citizen  
\$10.00 Student**

**Contact Sally Burton at 410-336-9139 or  
sallyburton@verizon.net, or order on our  
website:**

**<http://chesapeakeharmony.org/events/hit-the-road-with-chc.html>**



**Also featuring  
Bearfoot and @Last**



8

October  
2016

DIAMOND STATE  
CHORUS PRESENTS

milestones and memories

**"A Musical Journey Through the Decades"**

Newark Senior Center

7 PM

200 White Chapel Drive  
Newark, DE 19713

**Raffles -- 50/50 -- Desserts Served -- Door Prizes**

Tickets: Adults \$15

Seniors 62 and over \$10

Children 3-12 \$10, under 3 are free

Visit [www.diamondstatechorus.org](http://www.diamondstatechorus.org) for tickets or more info

# DUNDALK STAR SPANGLED CHORUS

*presents a Fall Dinner & Show*

## Once Upon A Time

**SUNDAY | OCTOBER 30**

*Heritage Parkville Gardens - 7631 Harford Road*

**SHOW: 5 - 6 pm | BUFFET DINNER: 6 - 8 pm**



### FEATURED QUARTETS

**Knock Out**

*(Region 19 5th Place & Most Improved)*

**Sweet As Sugar**

**Rampage**

**Going Up**

**Kick Start**

**DJ & DANCING**

**RAFFLES**

**50/50 TICKETS**

**SHOW ONLY  
DOOR TICKETS:**

**\$15.00**

Show Only Tickets available at a discounted price, if purchased in advance. Dinner + Show Tickets ***must be purchased in advance*** from a chorus member **OR** by contacting Bev Bruening: [beverly.bruening@comcast.net](mailto:beverly.bruening@comcast.net) - (410) 866-2288

### ADVANCE TICKET ORDER FORM

# of Dinner + Show Tickets: \_\_\_\_\_ @ \$35.00 each  
# of Tables (10) Dinner + Show Tickets: \_\_\_\_\_ @ \$340.00 each  
# of Show Only Tickets: \_\_\_\_\_ @ \$12.00 each  
Total Check/Cash Amount: \$ \_\_\_\_\_

Please cut & send completed Advance Ticket Order Form, along with cash or check payable to "Dundalk Sweet Adelines" to: Bev Bruening, 5509 Hamilton Ave, Baltimore, MD 21206. ***Include a self-addressed, stamped envelope for ticket return.***

THE HEART OF MARYLAND CHORUS  
Proudly Presents:

# Hansel & Gretel

*A Modern  
Musical Tale*

UNDER THE DIRECTION OF:  
Karen Collins

WITH GUEST STARS  
The Greg Harrison Jazz Band

SATURDAY,  
*November 12*  
2016

 1 PM

Tickets  
\$15

Tickets available in advance:  
240-314-8690  
Or online:  
[www.rockvillemd.gov/theatre](http://www.rockvillemd.gov/theatre)  
Or at the door

F. SCOTT FITZGERALD THEATER  
AT THE ROCKVILLE CIVIC CENTER PARK  
Visit us at [www.homchorus.org](http://www.homchorus.org)



**Ringing Hills Chorus**  
of Sweet Adelines International invites you to

# Holiday Harmony Tea & Craft Fair

Ringing Hills Chorus will sing every 30 minutes!

**November 12, 2016**

10-2 pm - Saturday

St. Paul's UCC Church (Amityville)

1312 Old Swede Rd

Douglasville, PA 19518

Wheelchair accessible

Adults \$8    Child \$4 (12 and under)

Tickets available at the door

Ringing Hills  
CHORUS

[ringinghillschorus.org](http://ringinghillschorus.org)

# ARUNDELAIR CELEBRATES THE GOLD!!

50 YEARS OF HARMONY - and counting



WE INVITE ALL ARUNDELAIRS, YOUNG AND OLD, PAST AND PRESENT, GUYS AND GALS, AND OUR FRIENDS FROM REGIONS 14 AND 19 TO COME AND CELEBRATE WITH US!!



**SUNDAY, NOVEMBER 13, 2016**

at the Annapolis Elks Lodge #622

2 Pythian Drive, Edgewater, MD 21037

1:00 TO 5:00 pm

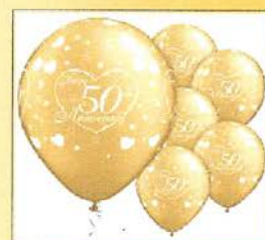

\$20.00 per person includes lunch buffet and beverages.

Cash bar. 50/50 raffle. 50 years of memories!

In a quartet?? Invite 'em along and sing for us!



**RSVP: Make checks payable to ARUNDELAIR CHORUS and send to**

PRISCILLA MITCHELL, 727 Glenwood St., Annapolis, MD 21401

Call or e-mail with any questions. 410-268-9433 or brbrshp@juno.com

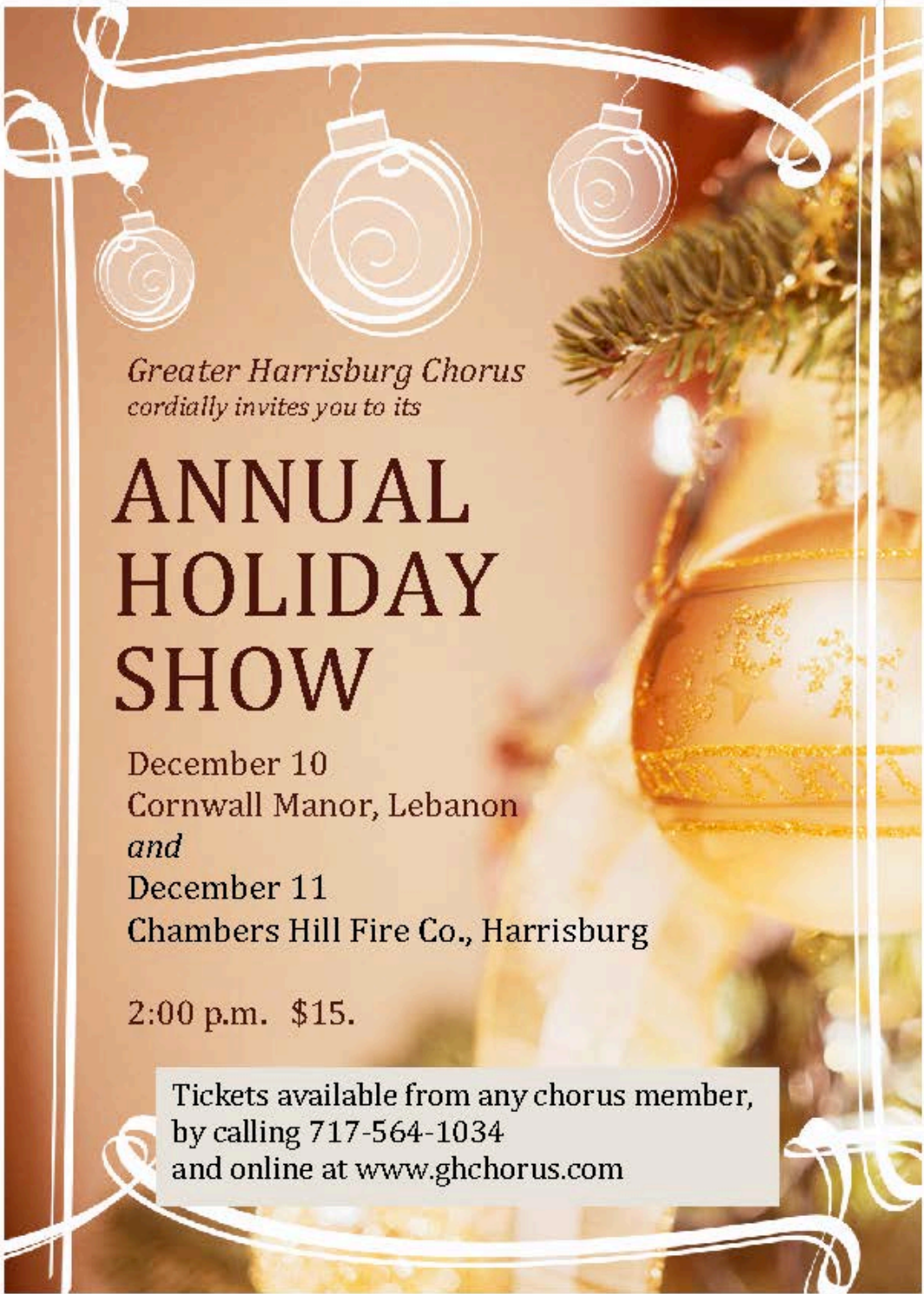

*Greater Harrisburg Chorus  
cordially invites you to its*

# ANNUAL HOLIDAY SHOW

December 10  
Cornwall Manor, Lebanon  
*and*  
December 11  
Chambers Hill Fire Co., Harrisburg

2:00 p.m. \$15.

Tickets available from any chorus member,  
by calling 717-564-1034  
and online at [www.ghchorus.com](http://www.ghchorus.com)

**Red Rose City Chorus  
& Red Rose Chorus**

*will present*

**Christmas  
in Harmony**

**Saturday, December 17**

**2 p.m.**

**The Ware Center — 42 N. Prince St., Lancaster, Pa.**

**Tickets: [www.artsmu.com](http://www.artsmu.com) / 717-871-7600**

***Nothing but voice!***

**Featuring performances by chapter quartets**

***Under the direction of Lori Jo Whitehaus***

# DIRECTOR WANTED!



The **Delaware Valley Show Chorus** is a small women's chorus singing in the Barbershop style. Our Master Director retired in August, and we are looking for a new director to lead us.

**Deadline to submit application for consideration is Sunday, September 18**

DVSC rehearses every Wednesday from 7:30 – 10:30  
At the First Presbyterian Church of Springfield  
356 Summit Road, Springfield, PA

Applications and questions should be submitted to:  
**Rebecca Ross**, DVSC Director Search Chair  
[rmr2d@yahoo.com](mailto:rmr2d@yahoo.com)